

BACKWOODS LAND CO.

LAND FOR SALE



Copiah County, MS | 20 +/- Acres

Located in the Midway community, approximately 11 miles west of Wesson, this +/- 20 acre property is located along Midway Rd in southwest Copiah County. Property consists of mostly recently harvested pine timber with oak hardwood trees remaining throughout. Power is available to tie into while water would need to be on a well system. There is a 1 acre pond allowing for both fishing and hunting opportunities. The Homochitto National Forest is 5 miles west providing additional acreage to hunt as well. This property would make a great small deer and small game hunting place or home place that is located in a known quality hunting area in southwest MS!

\$69,000

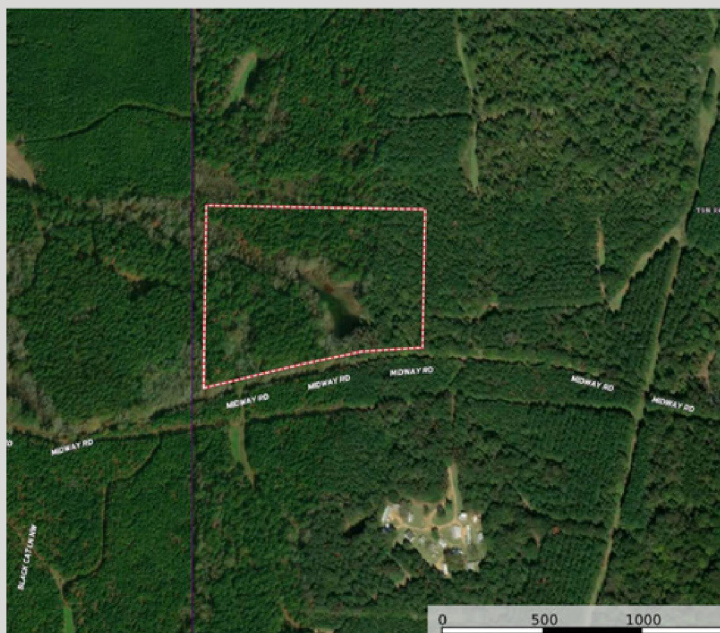

BL **BACKWOODS**
LAND CO.

Dillon Walker | Forester, Land Professional
(C) 601-503-4631
(O) 601.209.4882
dwalker@backwoodsland.com

SCAN TO
VIEW WEBSITE



www.backwoodsland.com | [f/backwoodsland](https://www.facebook.com/backwoodsland) | [@/backwoodslandcompany](https://www.instagram.com/backwoodslandcompany)