

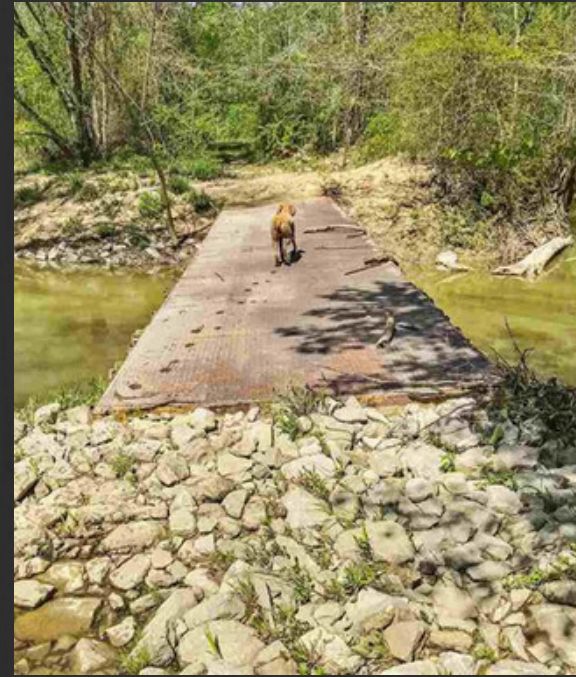

Calabrella Creek

\$740,000 +/- 840 Acres

Webster County, MS



www.backwoodsland.com - Office: 601.209.4882

\$880 Per Acre... Located in the basin of the BIG BLACK RIVER. This extremely fertile tract offers some of the best deer and turkey habitat Mississippi has to offer. The majority of the property was cut hard several years ago giving the property perfect bedding and a plentiful food source. Calabrella Creek runs through the property straight into the Big Black. Equipped with really good roads and bridges running all throughout the property making it easy to get around on. There are several shooting houses and food plots strategically placed throughout. Call today for more information about this great property!



Dennis West

Cell: 601-248-4396

Email: dennis@thelandguy.org

Principal Broker - Co-Owner



Steven Milner

Cell: 601-941-1622

Email: stevenmilnerrealtymys@gmail.com

Co-Owner

All information is believed to be accurate but not guaranteed.